

PLAN DE AMPLASAMENT SI DELIMITARE AL CORPULUI DE PROPRIETATE

(Extravilan)
SCARA 1 : 2000

Numele Proprietarului
S.C. STRABAG S.R.L.
Adresa: Calea 13 Septembrie, nr. 90
Bucuresti, sector 5

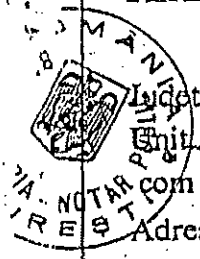

Județul ILFOV
Unit. Adm. Terit
com Stefanestii de jos
Adresa Corpului de Proprietate:
Tarlaua 54, Parcela A 234

Anexă la contractul
aut. nr. 3238/2005

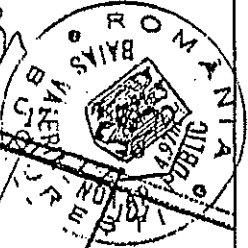
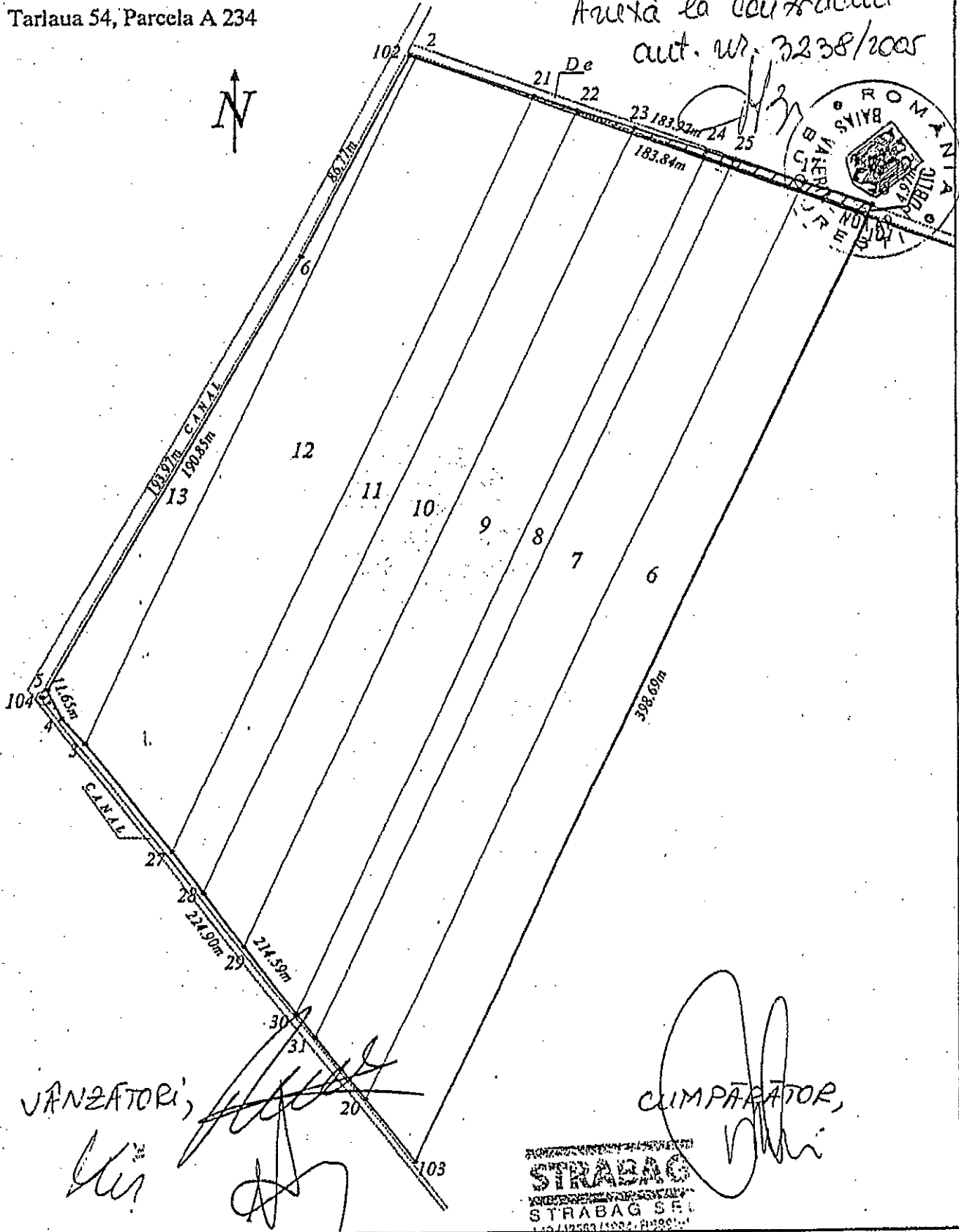

VANZATORI,

Handwritten signature

CUMPARATOR,

Handwritten signature

STRABAG
S.C. STRABAG S.R.L.
CALEA 13 SEPTEMBRIE, NR. 90
BUCURESTI, SECTOR 5